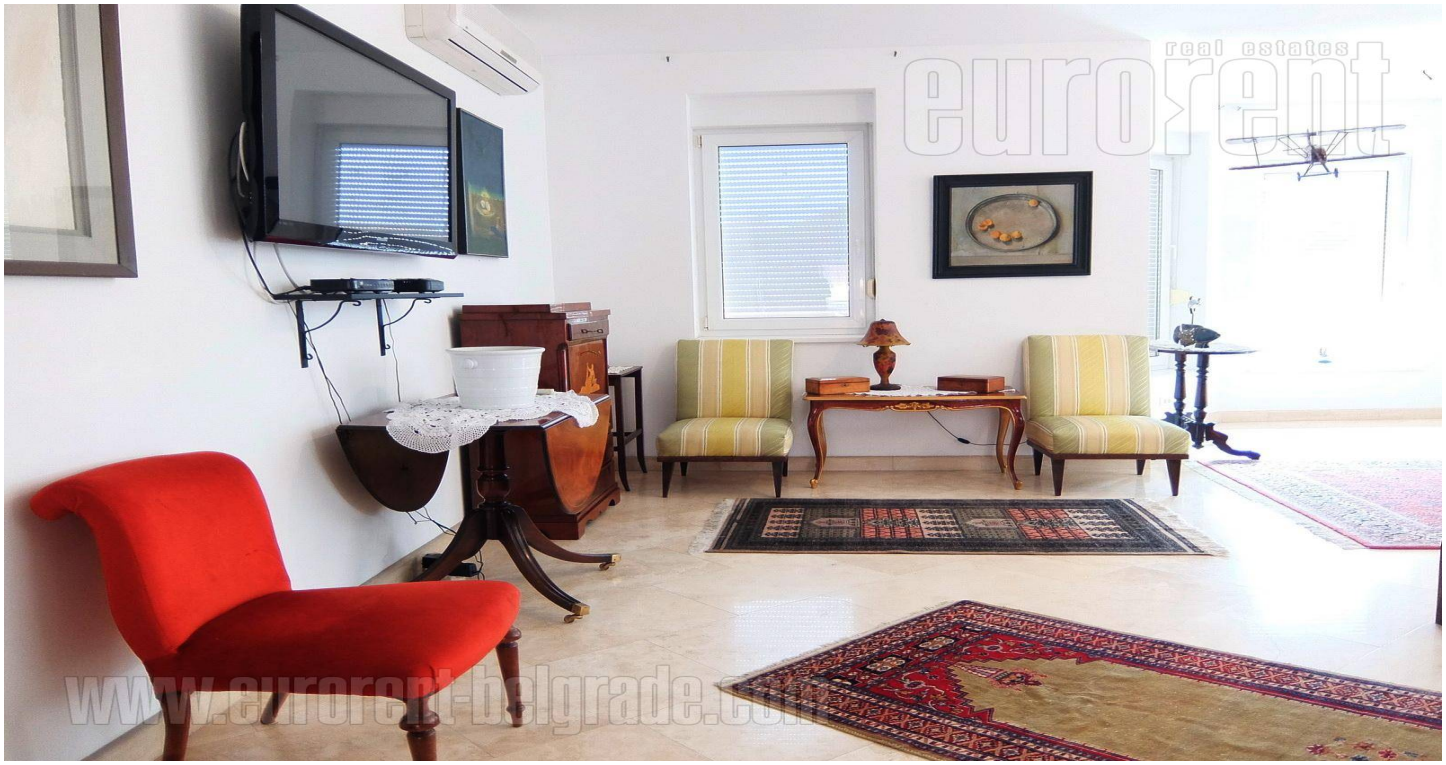

#40488, Rent - House, Belgrade, PLAVI HORIZONTI

TYPE OF OBJECT	SURFACE AREA	THE PRICE	UTILIZATION
DETACHED HOUSE	400 m²	€2,500	AVAILABLE

LOT (AR)	BEDROOMS	DAILY ROOMS	LEVELS
7.2	4	1	PR+I+NPR

ALL OPT	INDEPEN	YES	3	1	2	1	YES	NO	1	1

The house is situated in Zemun settlement, known as Plavi horizonti in quiet, wide, well maintained street. It is placed on the cultivated plot which occupies 720 m², while in front of the yards gate there is parking plot for several vehicles. The house spreads over three levels: basement level, ground floor and first floor. First level contains living room on one side, and on the other are dining room with kitchen and toilet. This area has an exit to a terrace and further to the back yard. Three bedrooms and bathroom are on the upper level. Rooms are comfortable and each exits to a terrace. One office space of 80 m² consists of two rooms and bathroom, is placed in the basement level. Back yard is nice lawn which connects further to orchard, while in the corner there is built barbecue. House is convenient both for family life of business activity.

45 Takovska, 11000 Belgrade
Serbia

Tel: +381 11 329 3161
Mob: +381 60 329 3161

www.eurorent-belgrade.com
desk@eurorent.rs

Reg. no. 301
All rights reserved.









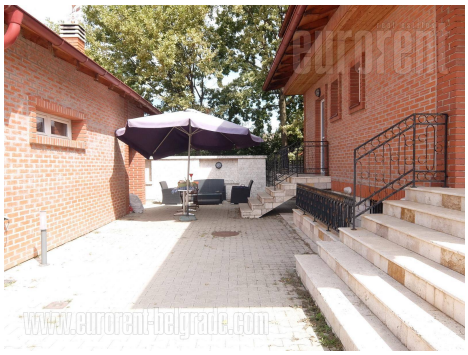

45 Takovska, 11000 Belgrade
Serbia

Tel: +381 11 329 3161
Mob: +381 60 329 3161

www.eurorent-belgrade.com
desk@eurorent.rs

Reg. no. 301
All rights reserved.