


# #49852, Rent - Apartment, Belgrade, BANOVO BRDO

| TYPE OF OBJECT | SURFACE AREA | THE PRICE | UTILIZATION |
|---|---|---|---|
| RESIDENTIAL BUILDING | 135 m² | €1,650 | AVAILABLE |

| BEDROOMS | DAILY ROOMS | THE FLOOR |
|---|---|---|
| 3 | 1 | 1 |

| SEMIFUR | INDEPEN | YES | 1 | 1 | 5 | 1 | YES | NO | NO | 1 |
|---|---|---|---|---|---|---|---|---|---|---|

The apartment positioned in a perfect location, next to the forest on Banovo brdo. A primary school as well as a private international school are a 5-minute walk away. It is located on the first floor of a private family building and it occupies the entire floor. A very comfortable and cozy interior with three bedrooms and a bathroom in a separate bedroom block, as well as a large living room connected with a kitchen and dining room, which has access to a large covered terrace. Each of the bedrooms, as well as the kitchen, have their own small terraces. In front of the building is a large green area that provides a great view from that half of the apartment. Two rooms are equipped with closets and beds, while the third is empty. The kitchen is fully equipped, while the living room only lacks a sofa. Parking space is provided. The space is beautiful, comfortable and of high quality, suitable for families.

45 Takovska, 11000 Belgrade
Serbia

Tel: +381 11 329 3161
Mob: +381 60 329 3161

www.eurorent-belgrade.com
desk@eurorent.rs

Reg. no. 301
All rights reserved.


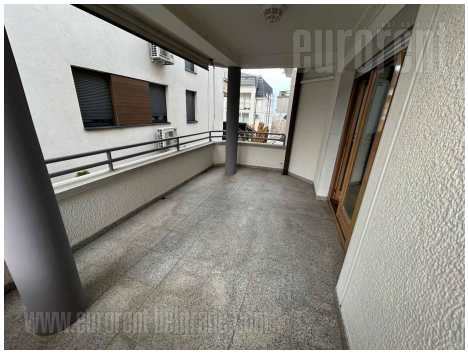
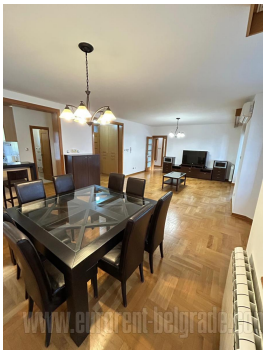

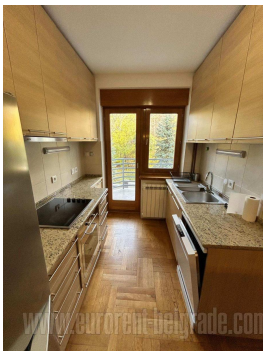
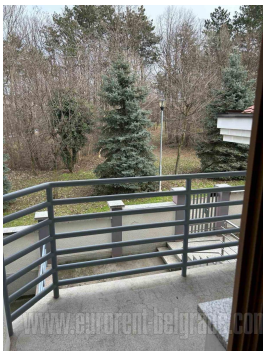




45 Takovska, 11000 Belgrade
Serbia

Tel: +381 11 329 3161
Mob: +381 60 329 3161

www.eurorent-belgrade.com
desk@eurorent.rs

Reg. no. 301
All rights reserved.