

#50337, Rent - Apartment, Belgrade, MARAKANA

TYPE OF OBJECT	SURFACE AREA	THE PRICE	UTILIZATION
RESIDENTIAL BUILDING	46 m²	€1,100	AVAILABLE

BEDROOMS	DAILY ROOMS	THE FLOOR
1	1	GROUND FLOOR

FURNISH	INDEPEN	YES	1	0	1	0	NO	NO	NO	NO

An excellent apartment in Vozdovac, on the boulevard itself, across from the forest and the Banjica sports center, not far from the Maracana stadium. A new building with a nice exterior and a garage in the basement. The apartment is housed on the ground floor and consists of a living room with a dining area and a kitchen, a bathroom with a shower cabin, a bedroom with a double bed and a small room. the living room has an exit to the terrace/yard of about 20m² facing the inner yard with a remote-controlled pergola. Heating and cooling is via heat pumps. Equipped with new, modern furniture. Comfortable for single person or a couple. One parking space is at disposal in the garage of the building.

45 Takovska, 11000 Belgrade
Serbia

Tel: +381 11 329 3161
Mob: +381 60 329 3161

www.eurorent-belgrade.com
desk@eurorent.rs

Reg. no. 301
All rights reserved.


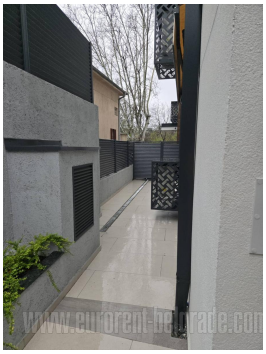

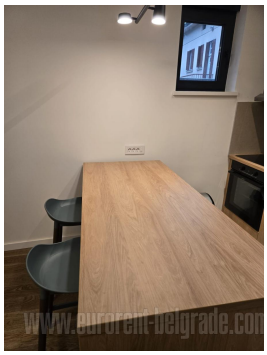





45 Takovska, 11000 Belgrade
Serbia

Tel: +381 11 329 3161
Mob: +381 60 329 3161

www.eurorent-belgrade.com
desk@eurorent.rs

Reg. no. 301
All rights reserved.