

#50697, Rent - Apartment, Belgrade, ČUKARIČKA PADINA

TYPE OF OBJECT	SURFACE AREA	THE PRICE	UTILIZATION
RESIDENTIAL BUILDING	82 m²	€950	AVAILABLE

BEDROOMS	DAILY ROOMS	THE FLOOR
2	1	1

UNFURNI	GREJ_P	YES	1	1	1	0	YES	NO	1	NO

A new two-bedroom apartment in the Victory Gardens complex in Čukarica, very close to Ada Ciganlija lake, available for occupancy from September 15. A brand new and completely empty apartment is rented for a long time to serious tenants. The apartment is on the first floor, two bedrooms, a living room with a dining room and a kitchen, a toilet, a bathroom, a storage room for washing and drying, as well as a large terrace/bathroom along the entire length of the apartment. Comfortable apartment, for rent completely empty for living or business space. The complex is covered by video security. Garage space, the largest in the complex, 20.5 m² (also for the largest vehicles) with an electric charger, is paid separately.

45 Takovska, 11000 Belgrade
Serbia

Tel: +381 11 329 3161
Mob: +381 60 329 3161

www.eurorent-belgrade.com
desk@eurorent.rs

Reg. no. 301
All rights reserved.



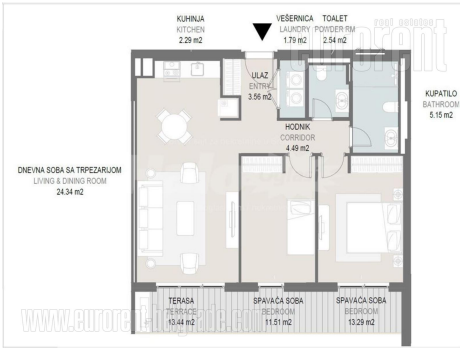

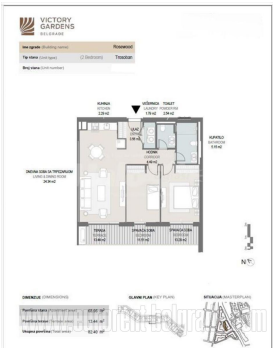

1. HIPPODROME
2. BANOVO BRDO PARK – 10 MIN
3. ADA BRIDGE – 7 MIN
4. ADA CIGANLIJA – 5 MIN
5. METRO STATION – 2 MIN
6. KOSUTNJAK – 5MIN
7. EXIT FROM THE CITY – 2MIN
8. SVETA PETKA CHURCH – 1 MIN
9. POST OFFICE – 10 MIN



45 Takovska, 11000 Belgrade
Serbia

Tel: +381 11 329 3161
Mob: +381 60 329 3161

www.eurorent-belgrade.com
desk@eurorent.rs

Reg. no. 301
All rights reserved.